

Date: January 30, 2019 Author: Joelle Young 604-444-3732 Project: 2723380
 Go Traffic Management: 170-8061 Lougheed Hwy, Burnaby, BC V5A 1W9 Office: 604-444-3799 Dwg: 001

Comments:

TELUS/Focus
 Dean Herbart 604-690-3678



City of Chilliwack
 Job location: Williams St @ First Ave
 Closure description: SB Lane Closure - SLAT
 Job description: Pole Replacement
 Tentative date and hours: TBD
 Traffic Plan based on a 50 km/h speed zone
 Traffic specifications based on the Traffic Management Manual for Work on Roadways 2015

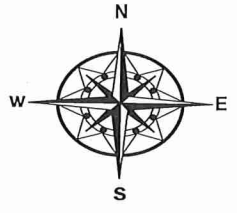

Notes:
 - Advanced Warning Sign distances may be shortened due to urban block length.
 - 3.5m lane width to be maintained.
 - TCP to assist construction vehicles ingress/ egress.

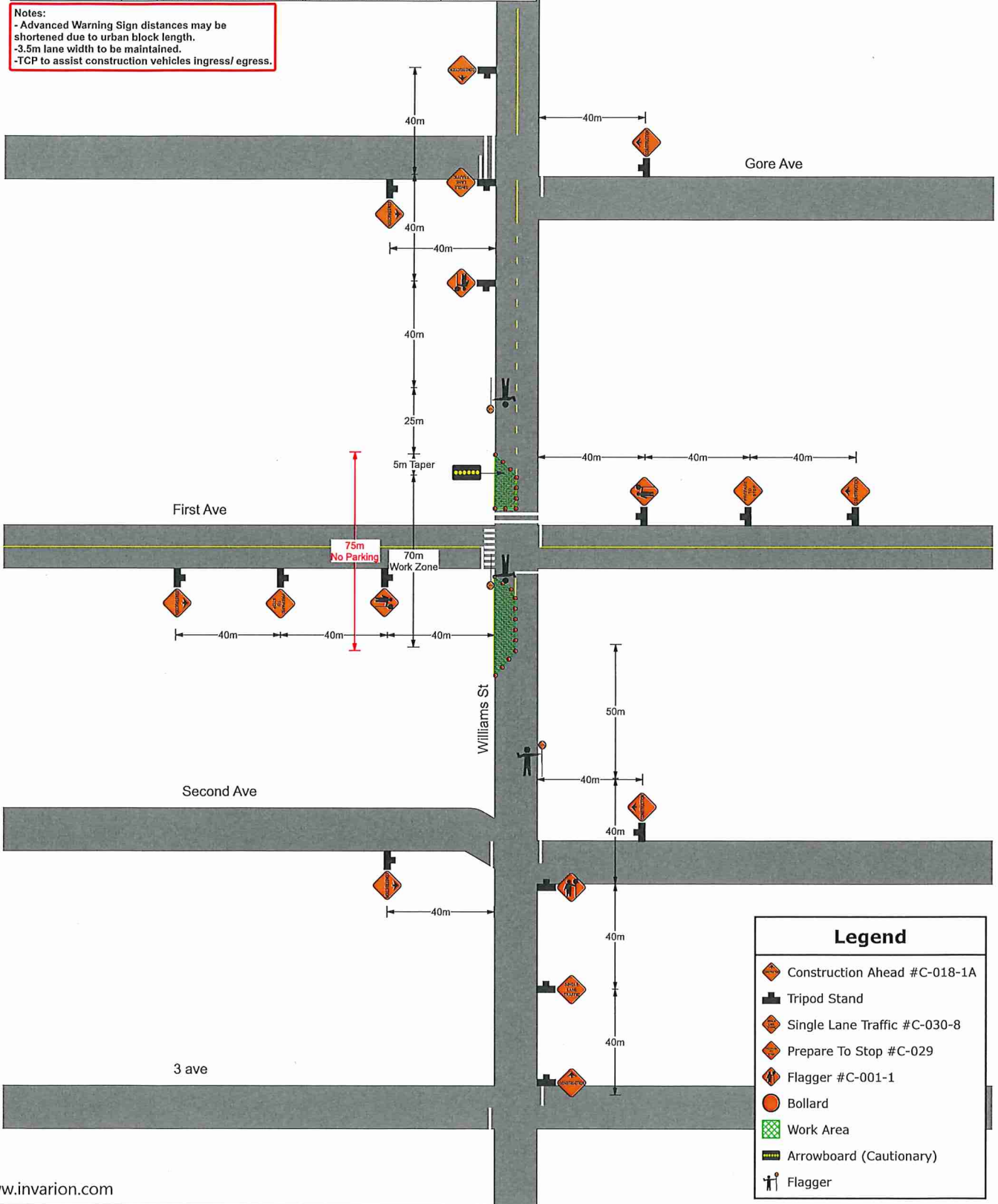

| Legend | |
|--------|------------------------------|
| | Construction Ahead #C-018-1A |
| | Tripod Stand |
| | Single Lane Traffic #C-030-8 |
| | Prepare To Stop #C-029 |
| | Flagger #C-001-1 |
| | Bollard |
| | Work Area |
| | Arrowboard (Cautionary) |
| | Flagger |